

OFFICE COPY

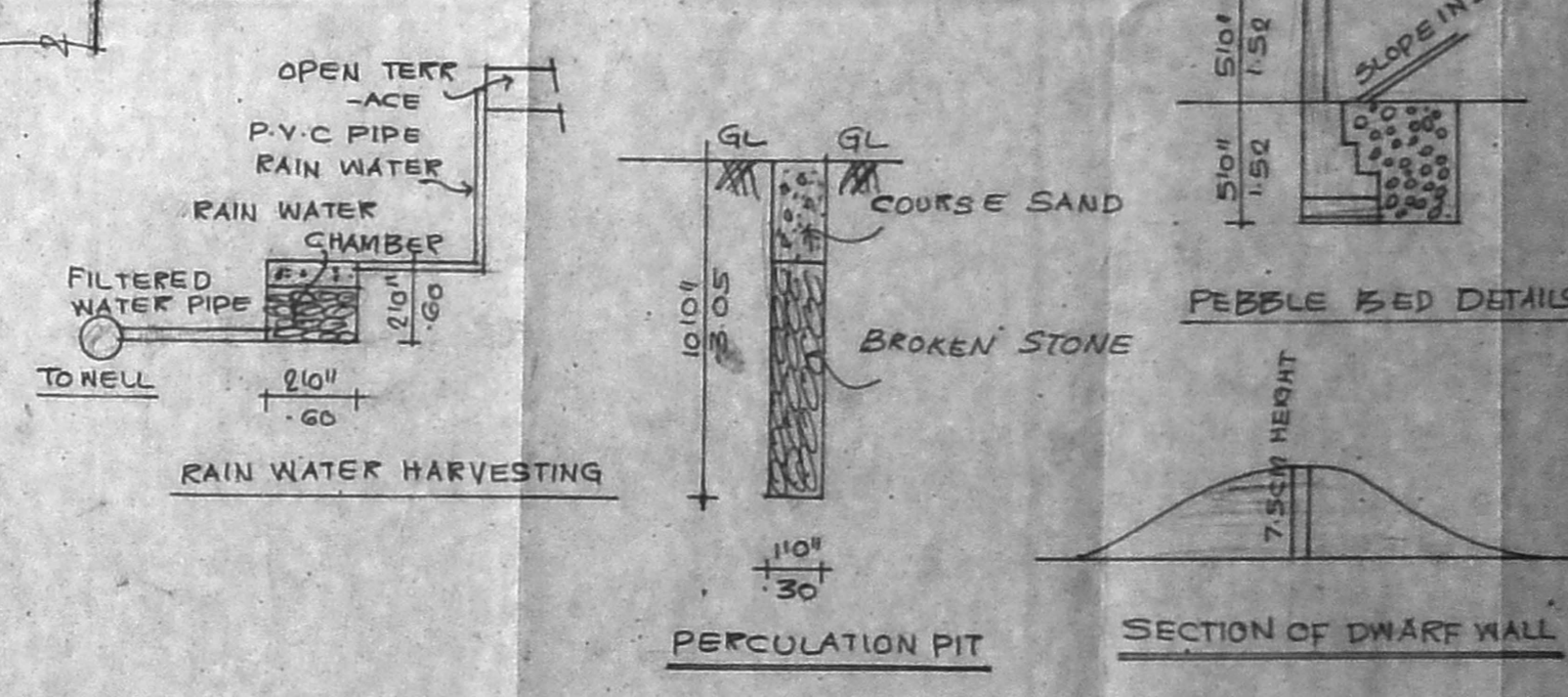
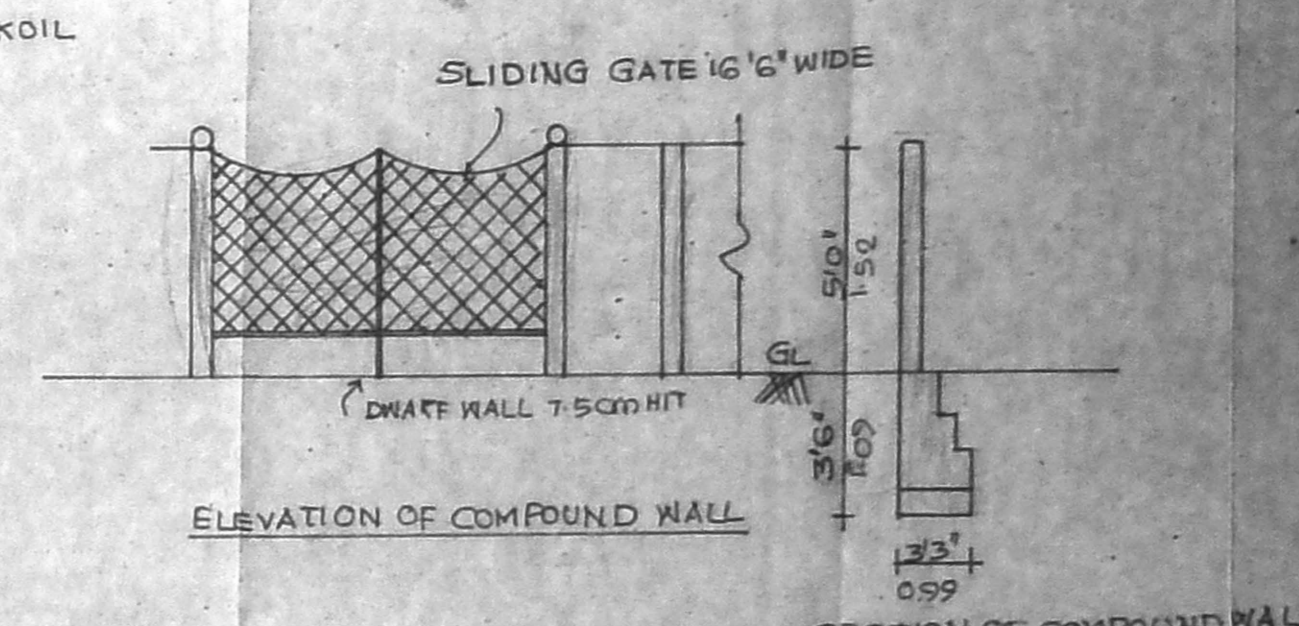
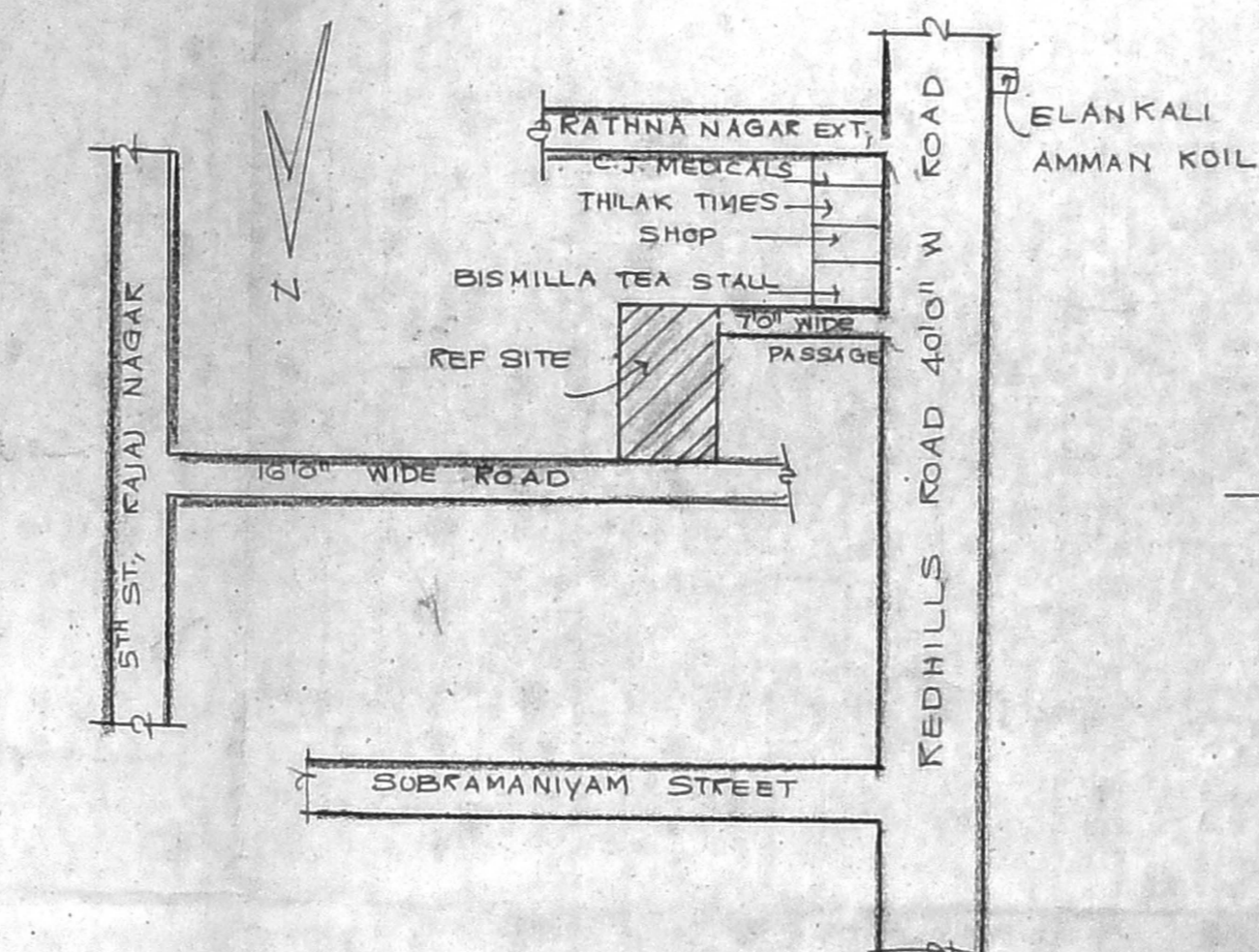
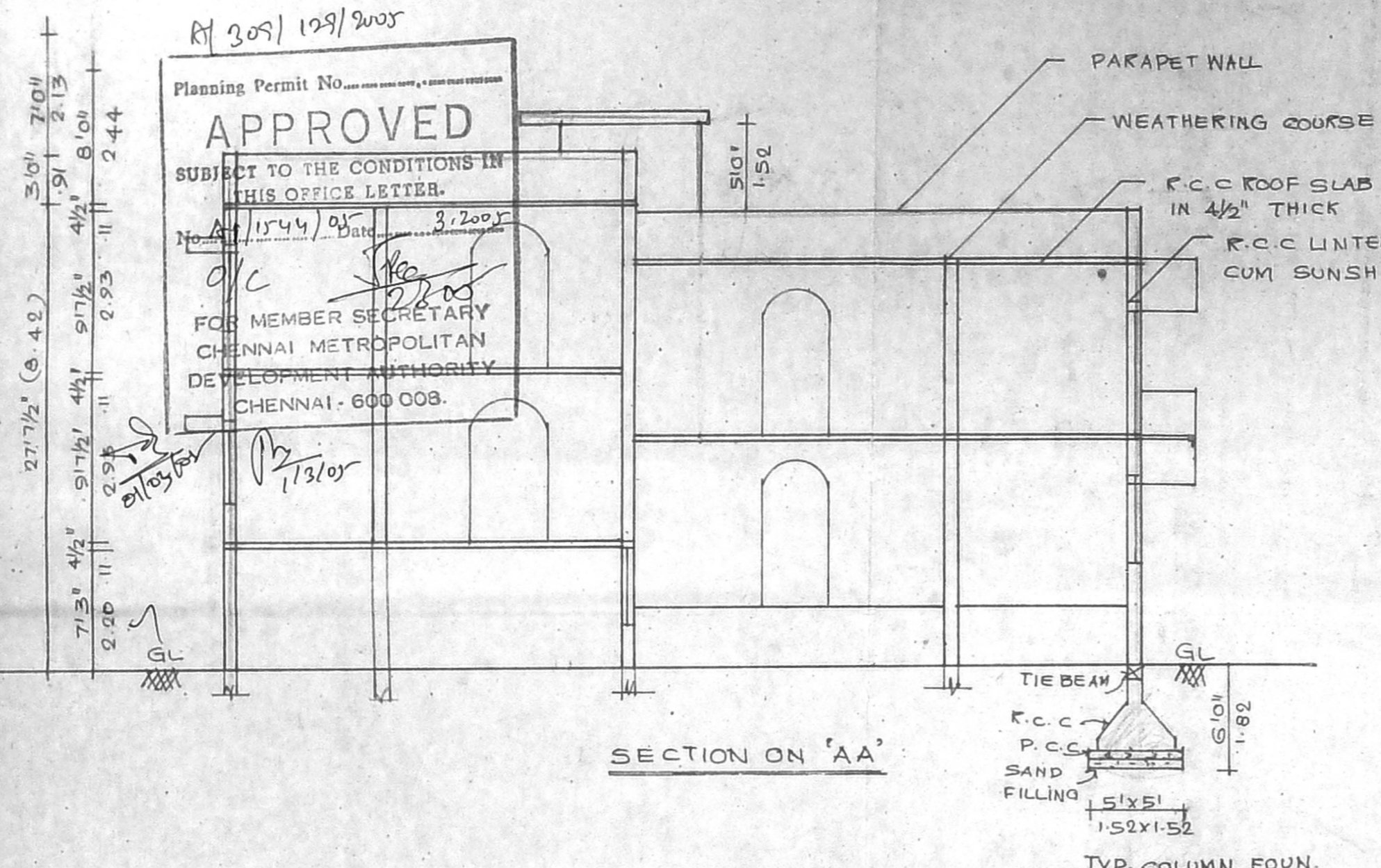
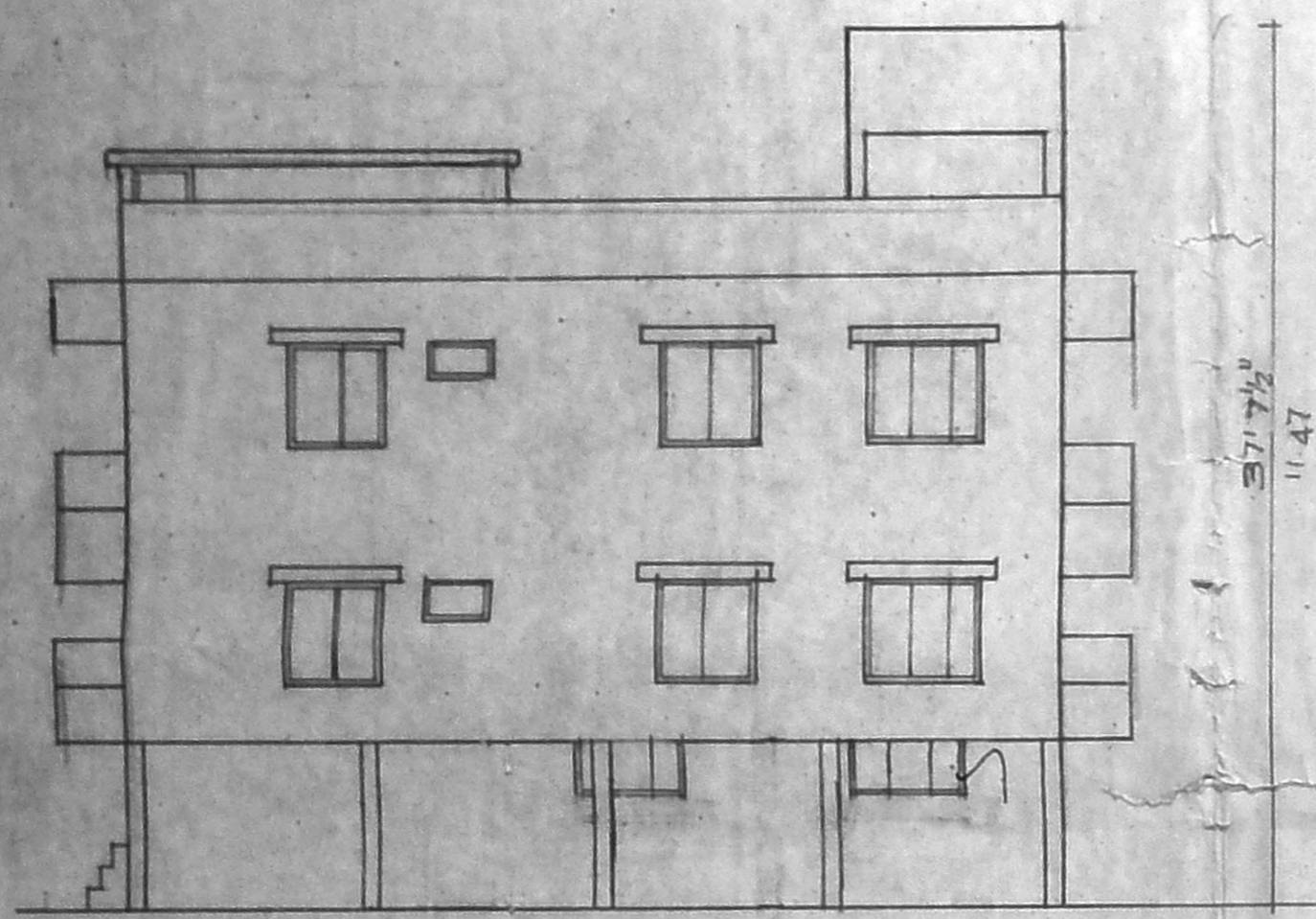

PLAN SHOWING THE PROPOSED
 RESIDENTIAL BUILDING IN NEW DOOR
 NO: 162/2, OLD NO. 155, PLOT NO. 71B
 (AS PER SD PLAN) KONNUR VILLAGE
 N.S. NO: 17/9, O.S. NO: 170 PT,
 T.S. NO: 191, IN BLOCK NO. 25
 OF REDHILLS ROAD, NORTH
 CHENNAI - 49. 101X59
 DIV. CBDA ZONE - IV
 SUB DIVISION APP. BY COR. OF CH.
 VIDE G.O. NO. 162/692/2004
 D.T. 16/10/04
 SCALE: 1/8" = 1'-0" (1/100)
 A.P.T. D.P.

AREA DETAILS

| | |
|---------------------|-----------------------------------|
| PLOT AREA | 3770 SFT, 350.23M ² |
| GROUND FLOOR | 1294.55SFT, 120.26M ² |
| STILT PARKING | 905.95SFT, 84.16M ² |
| FIRST FLOOR | 2413.50 SFT, 224.21M ² |
| SECOND FLOOR (PART) | 1026.49SFT, 95.36M ² |
| HEAD ROOM | 136.12SFT, 12.64M ² |
| TOTAL | 5640.49SFT, 524.00M ² |
| PLOT COVERAGE | 64% < 65% |
| F.S.I | 1.49 < 1.50 |

SCHEDULE OF JOINERY

| | |
|---------------|---------------------|
| MD MAIN DOOR | 33" x 70" 100 x 213 |
| D1 DOOR | 30" x 70" 91 x 213 |
| D2 DOOR | 26" x 70" 67 x 213 |
| W WINDOW | 51" x 46" 131 x 137 |
| W1 WINDOW | 41" x 46" 107 x 137 |
| W2 WINDOW | 36" x 46" 91 x 137 |
| GD GRILL DOOR | 33" x 70" 100 x 213 |
| V VENTILATOR | 36" x 20" 91 x 50 |

COLOUR INDEX

| | |
|----------|----------|
| PROPOSED | [Symbol] |
| ROAD | [Symbol] |
| BOUNDARY | [Symbol] |

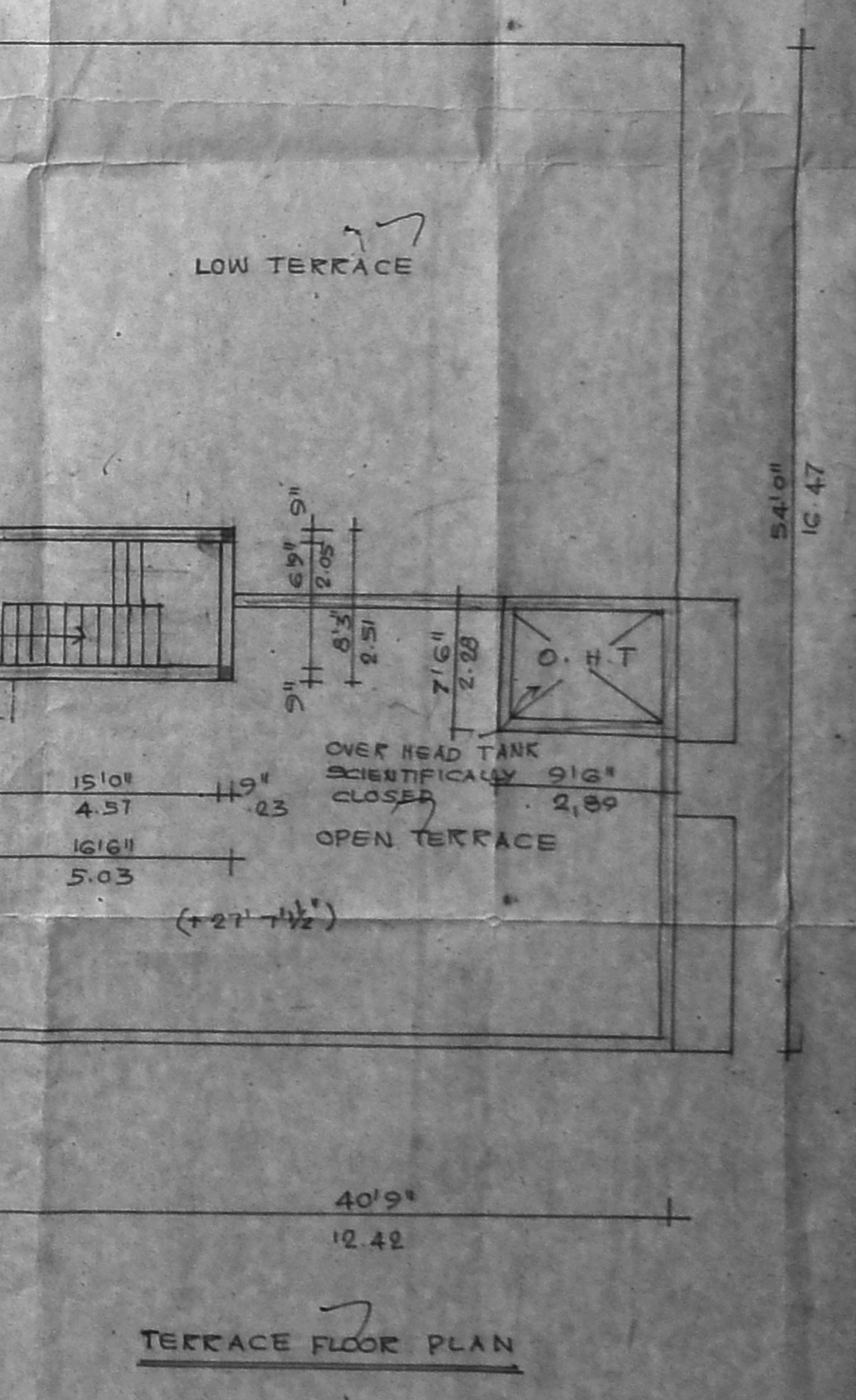
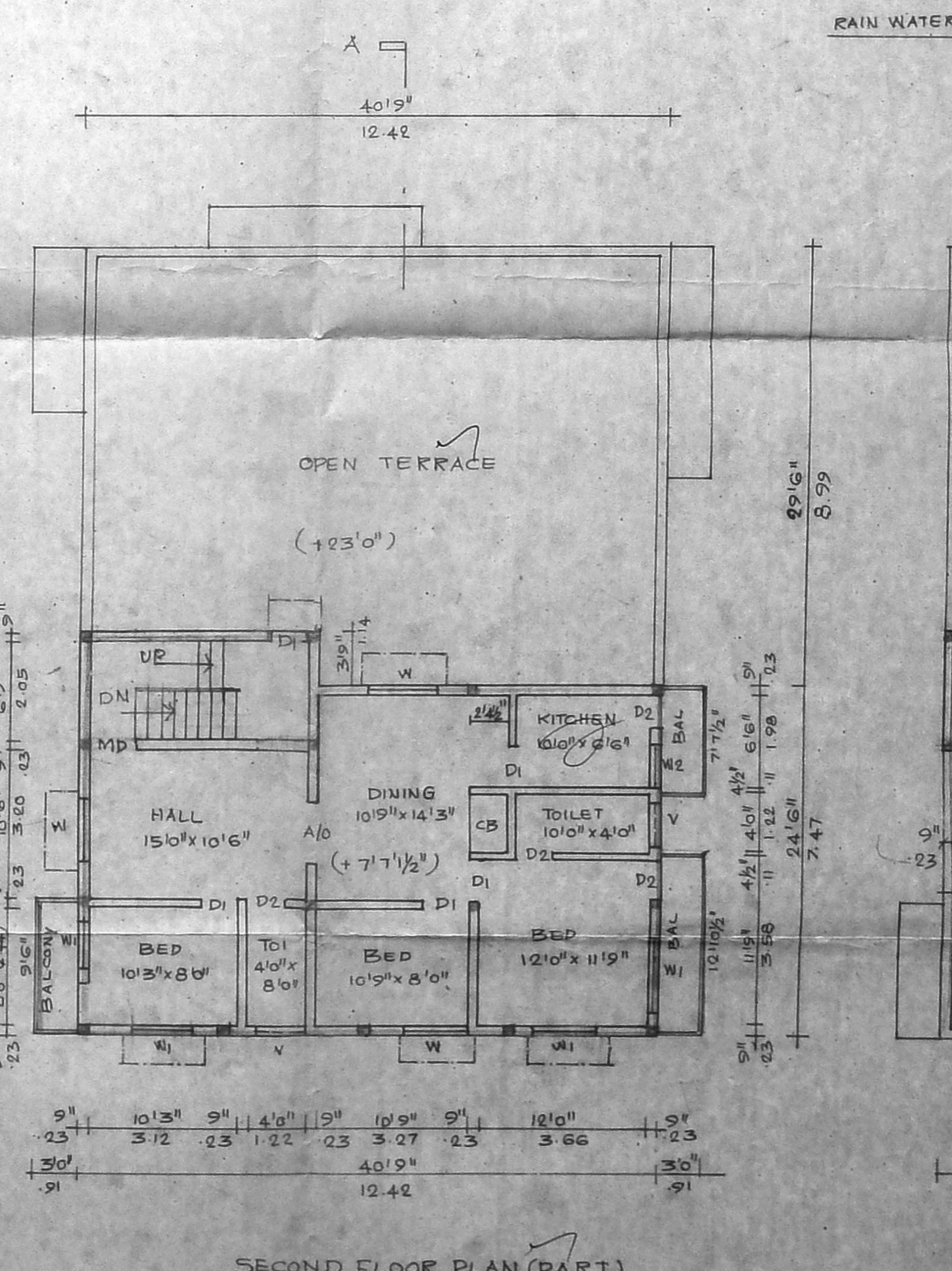
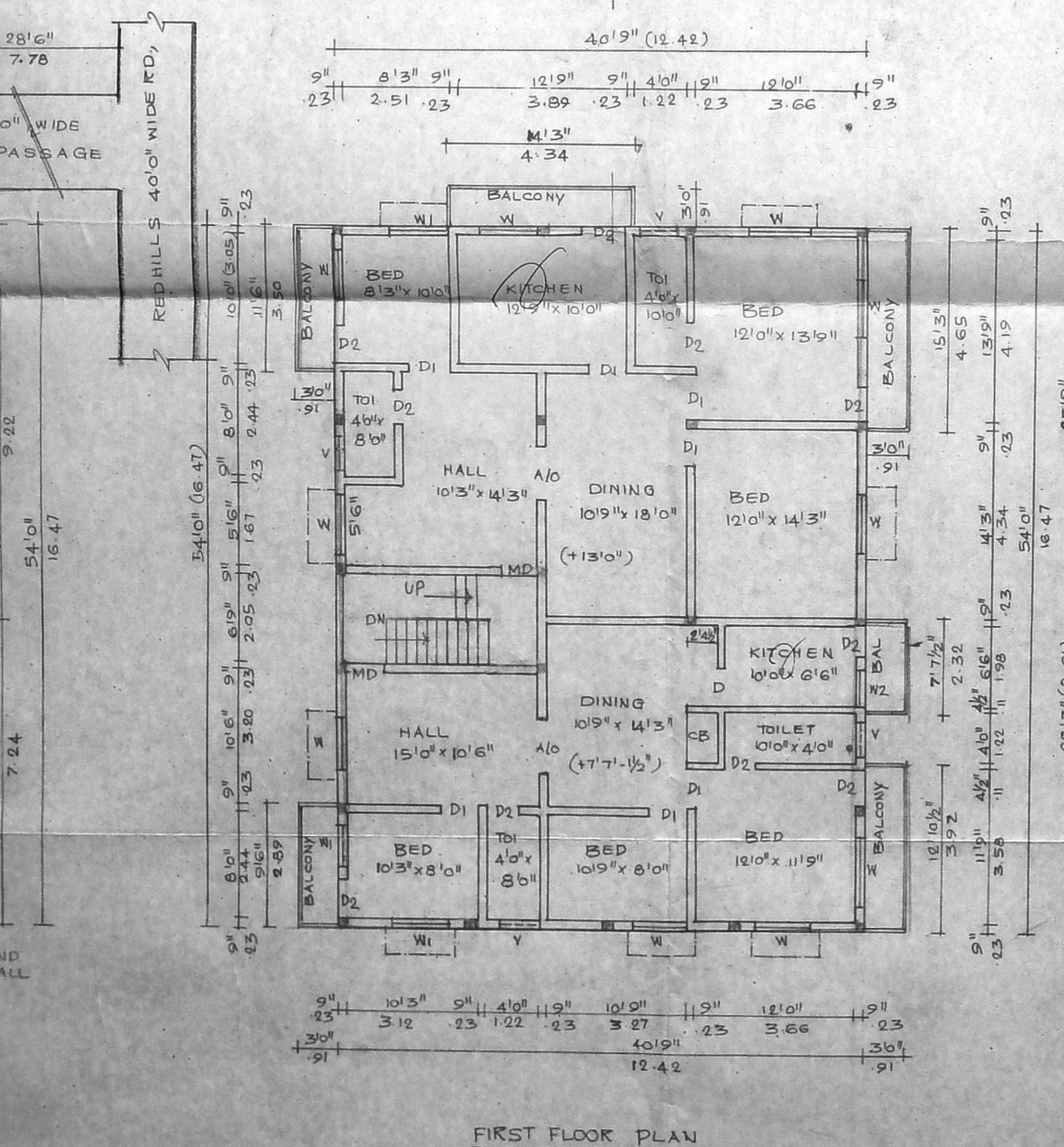
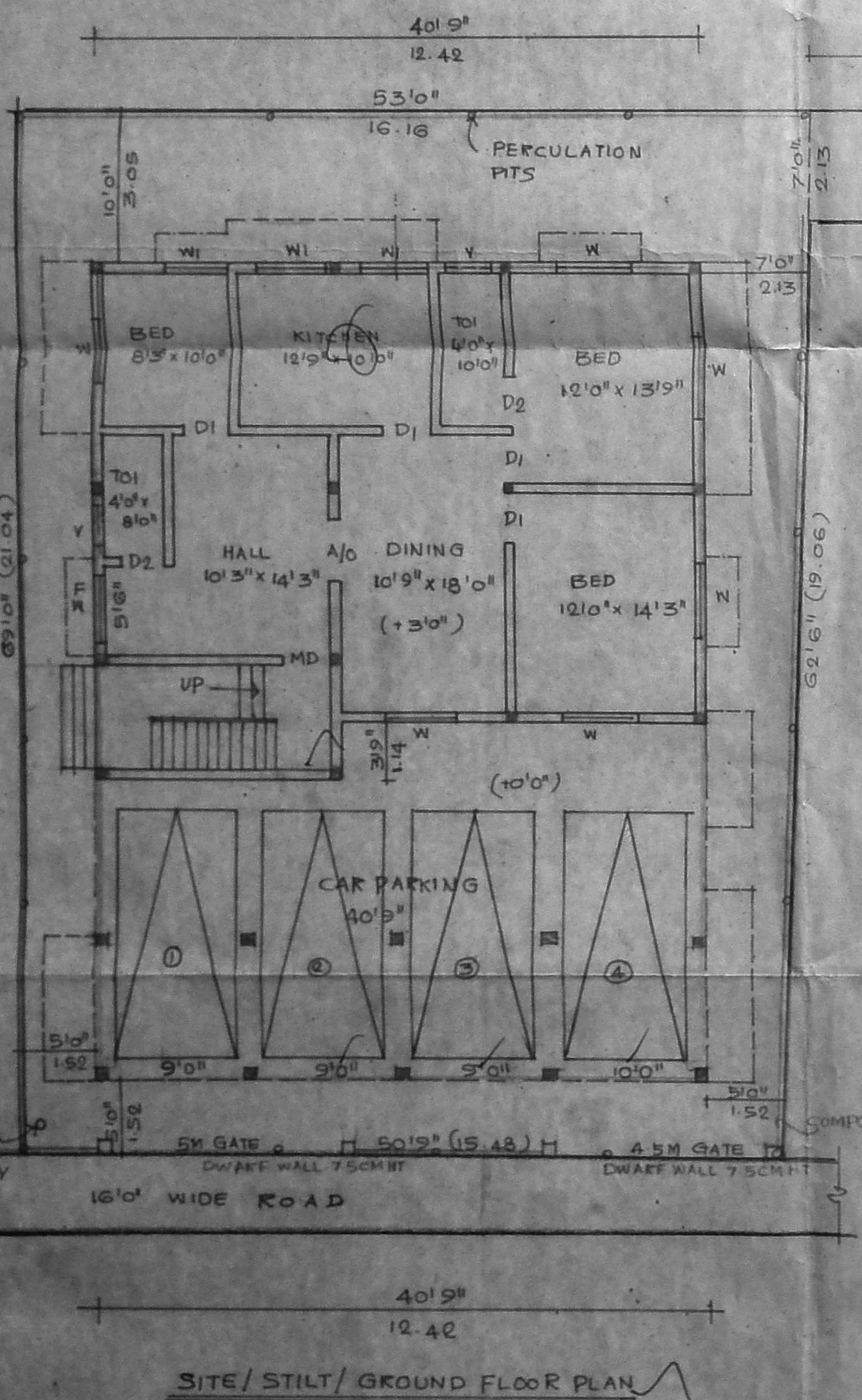

S. Sundaram
 OWNER

S. SUNDARAM L.C.E.
 Licensed Surveyor Class II, No. 27/2004-2008
 Corporation of Chennai and
 Consulting Engineer.
 PLOT NO. 4, SHIVNEE, ANDAR NAGAR,
 KANNUR, (P.O. PITHALUR),
 CHENNAI-600 088
 LICENSURED SURVEYOR